

- ### Legend
- Proposed OHL Towers
 - Indicative Proposed Alignment
 - Access Tracks - Existing Upgrade
 - Access Tracks - New Stone Permanent
 - Access Tracks - New Stone Temporary
 - OHL Limit of Deviation (LOD 100 m from centre line of proposed alignment)
 - Access Track Limit of Deviation (LOD; 50 m)
 - SPEN Existing 275kV Overhead Line (Scottish Power Energy Networks)
 - 250 m Field Study Area
 - Watercourse
 - Waterbody
 - Surface Water 50 m Buffer

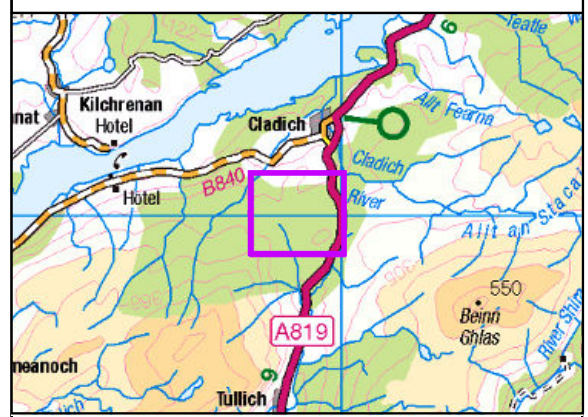

Reproduced by permission of Ordnance Survey on behalf of HMSO. Crown copyright and database right 2022 all rights reserved. Ordnance Survey Licence number EL273236.

Project No: LT000029
Project: 1700003673

Title:
Creag Dhubh to Dalmally 275 kV Connection

Figure 10.3a:
Surface Water Features

Drawn by: CF/AB Date: 03/05/2022

Drawing: R170_3673_Fig10.3_SurfaceWaterHydrology_C



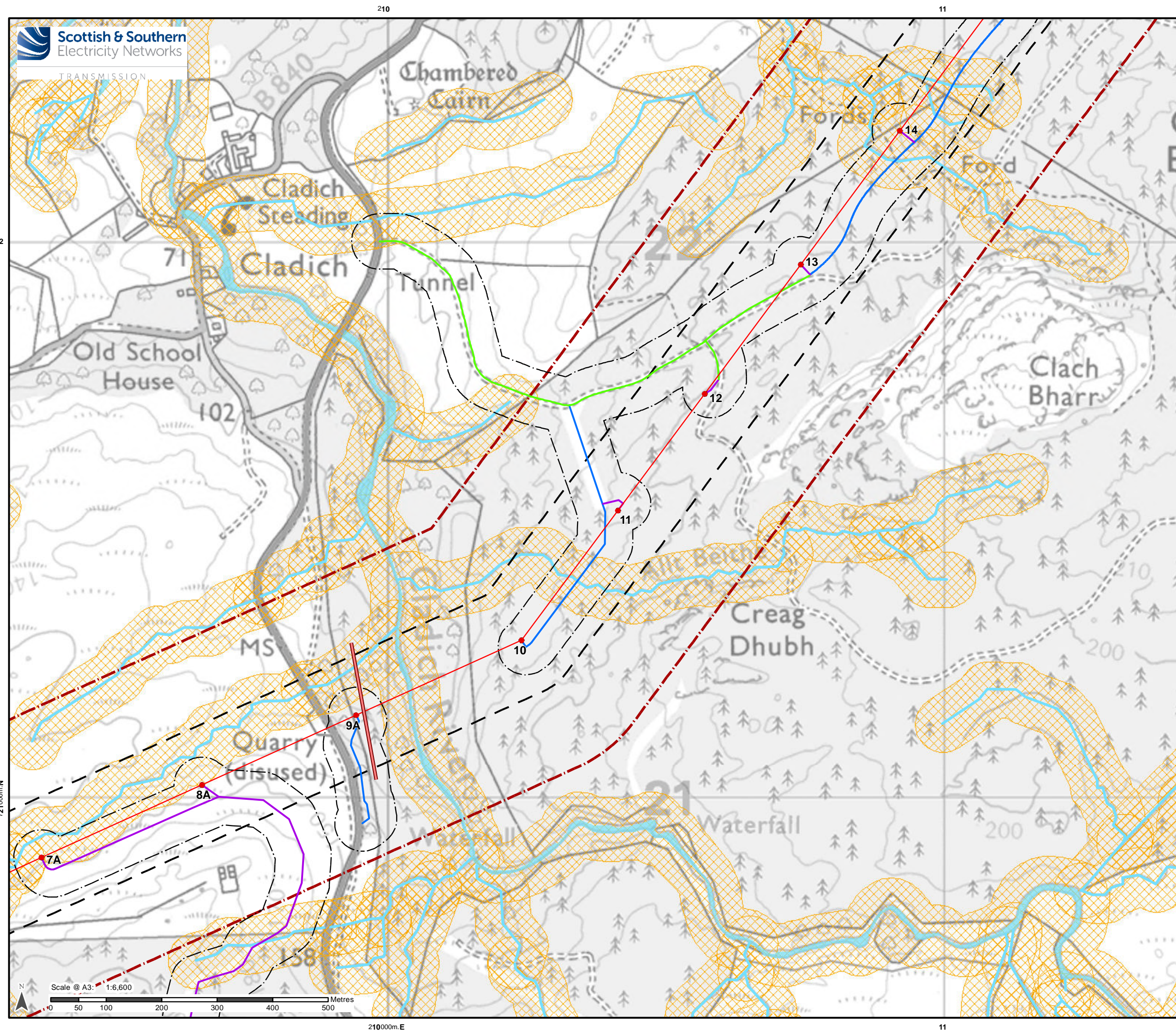

Legend

- Proposed OHL Towers
- Indicative Proposed Alignment
- Indicative extent of undergrounding of existing LV where it is crossed by the Indicative Proposed Alignment
- Access Tracks - Existing Upgrade
- Access Tracks - New Stone Permanent
- Access Tracks - New Stone Temporary
- OHL Limit of Deviation (LOD 100 m from centre line of proposed alignment)
- Access Track Limit of Deviation (LOD; 50 m)
- 250 m Field Study Area
- Watercourse
- Waterbody
- Surface Water 50 m Buffer

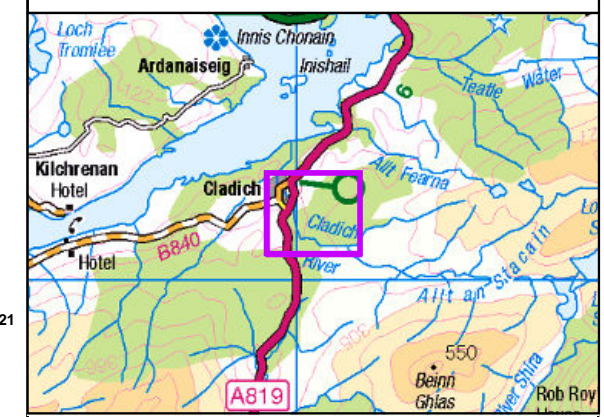

Reproduced by permission of Ordnance Survey on behalf of HMSO. Crown copyright and database right 2022 all rights reserved. Ordnance Survey Licence number EL273236.

Project No: LT000029
Project: 1700003673

Title: Creag Dhubh to Dalmally 275 kV Connection

Figure 10.3b: Surface Water Features

Drawn by: CF/AB Date: 03/05/2022

Drawing: R170_3673_Fig10.3_SurfaceWaterHydrology_C

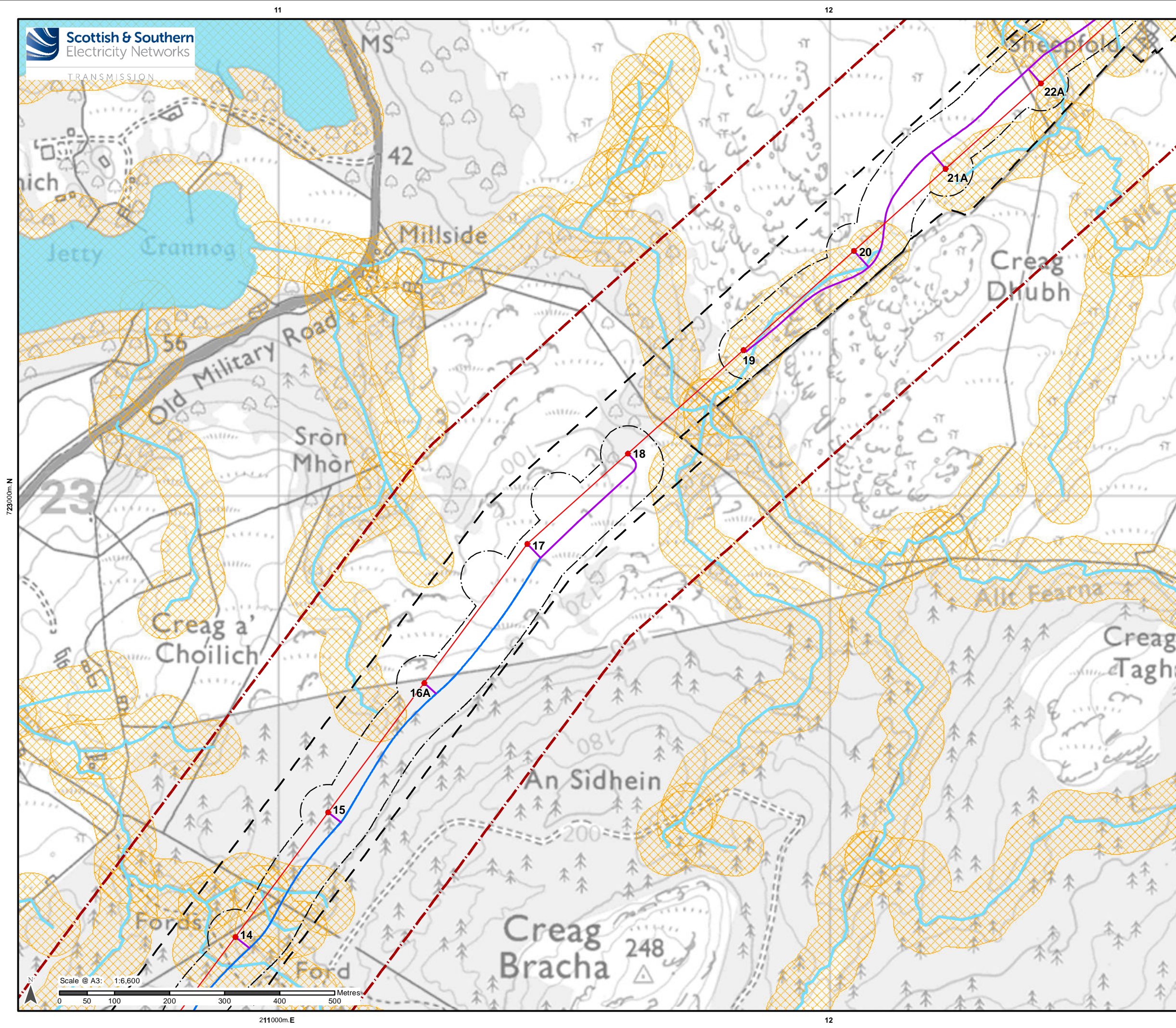

Legend

- Proposed OHL Towers
- Indicative Proposed Alignment
- Access Tracks - New Stone Permanent
- Access Tracks - New Stone Temporary
- OHL Limit of Deviation (LOD 100 m from centre line of proposed alignment)
- Access Track Limit of Deviation (LOD; 50 m)
- ▭ 250 m Field Study Area
- Watercourse
- Waterbody
- ▨ Surface Water 50 m Buffer

723000m N

23

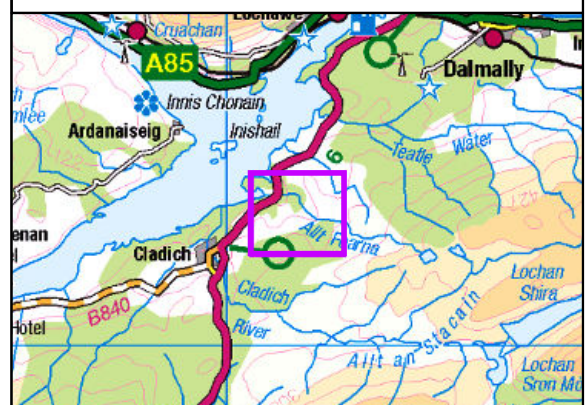

Reproduced by permission of Ordnance Survey on behalf of HMSO. Crown copyright and database right 2022 all rights reserved. Ordnance Survey Licence number EL273236.

Project No: LT000029
Project: 1700003673

Title: Creag Dhubh to Dalmally 275 kV Connection

Figure 10.3c: Surface Water Features

Drawn by: CF/AB Date: 03/05/2022

Drawing: R170_3673_Fig10.3_SurfaceWaterHydrology_C

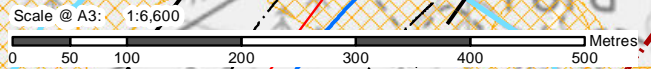

211000m.E

12

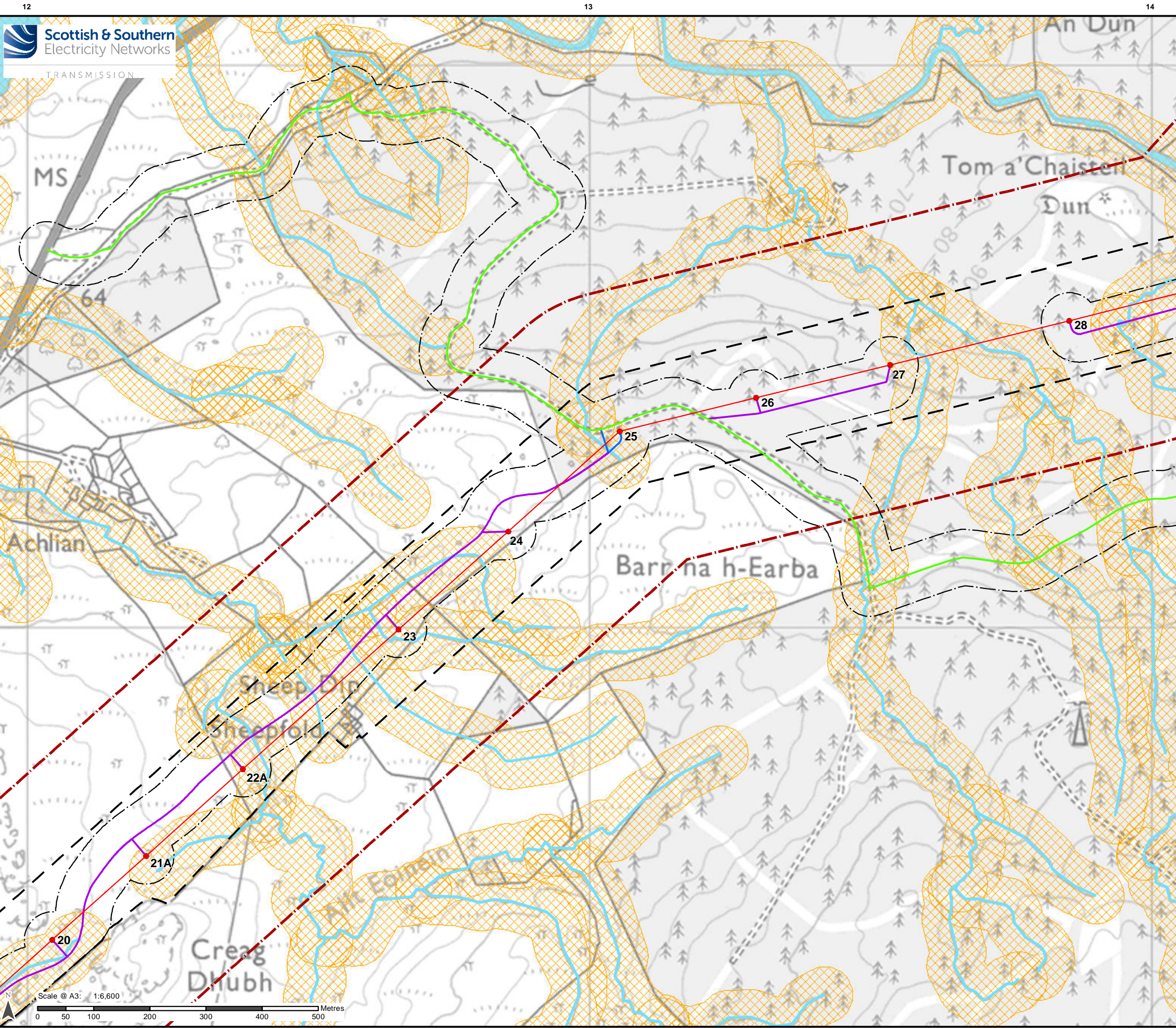

Legend

- Proposed OHL Towers
- Indicative Proposed Alignment
- Access Tracks - Existing Upgrade
- Access Tracks - New Stone Permanent
- Access Tracks - New Stone Temporary
- OHL Limit of Deviation (LOD 100 m from centre line of proposed alignment)
- Access Track Limit of Deviation (LOD; 50 m)
- 250 m Field Study Area
- Watercourse
- Waterbody
- Surface Water 50 m Buffer

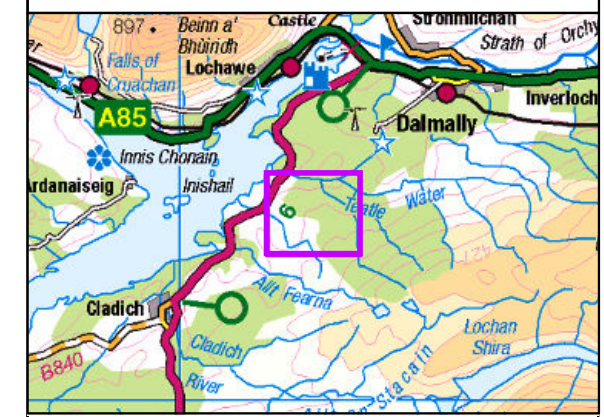

Reproduced by permission of Ordnance Survey on behalf of HMSO. Crown copyright and database right 2022 all rights reserved. Ordnance Survey Licence number EL273236.

Project No: LT000029
 Project: 1700003673

Title:
 Creag Dhubh to Dalmally 275 kV Connection

Figure 10.3d:
 Surface Water Features

Drawn by: CF/AB Date: 03/05/2022

Drawing: R170_3673_Fig10.3_SurfaceWaterHydrology_C

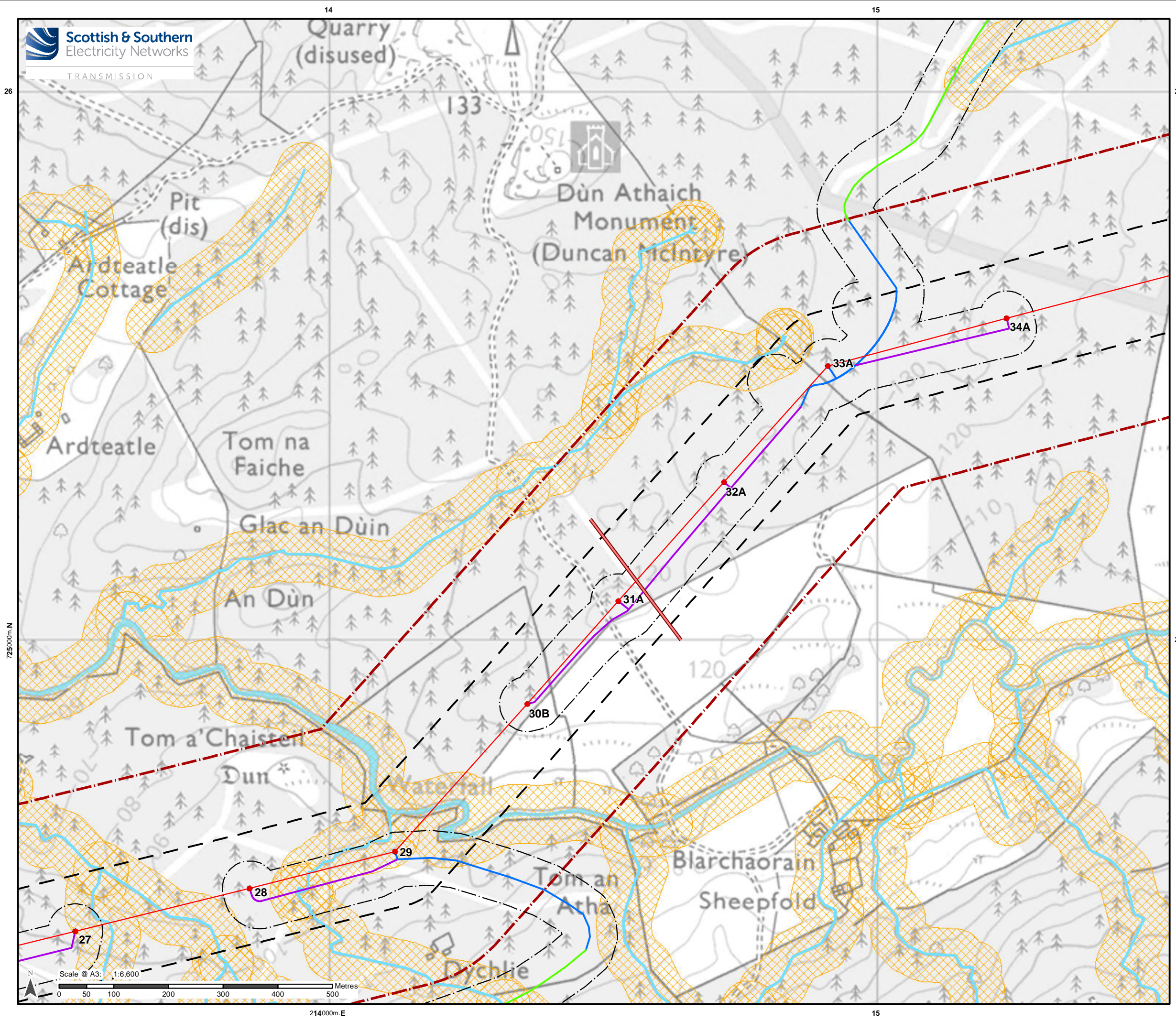

Legend

- Proposed OHL Towers
- Indicative Proposed Alignment
- Indicative extent of undergrounding of existing LV where it is crossed by the Indicative Proposed Alignment
- Access Tracks - Existing Upgrade
- Access Tracks - New Stone Permanent
- Access Tracks - New Stone Temporary
- OHL Limit of Deviation (LOD 100 m from centre line of proposed alignment)
- Access Track Limit of Deviation (LOD; 50 m)
- 250 m Field Study Area
- Watercourse
- Waterbody
- Surface Water 50 m Buffer

26

26

725000m.N

25

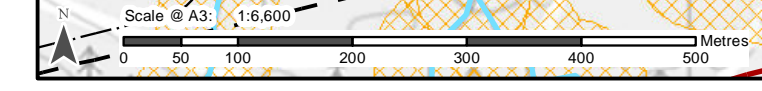

214000m.E

15

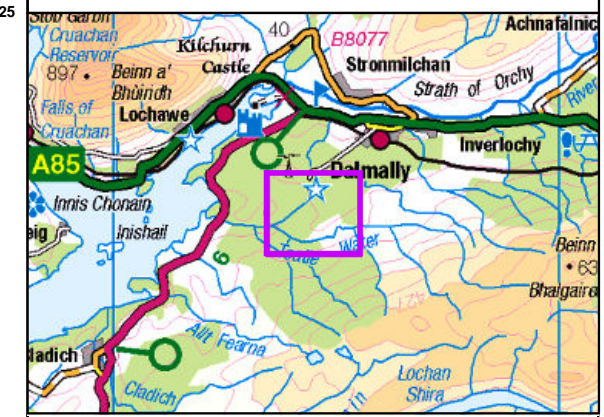

Reproduced by permission of Ordnance Survey on behalf of HMSO. Crown copyright and database right 2022 all rights reserved. Ordnance Survey Licence number EL273236.

Project No: LT000029
Project: 1700003673

Title:
Creag Dhubb to Dalmally 275 kV Connection

Figure 10.3e:
Surface Water Features

Drawn by: CF/AB Date: 03/05/2022

Drawing: R170_3673_Fig10.3_SurfaceWaterHydrology_C

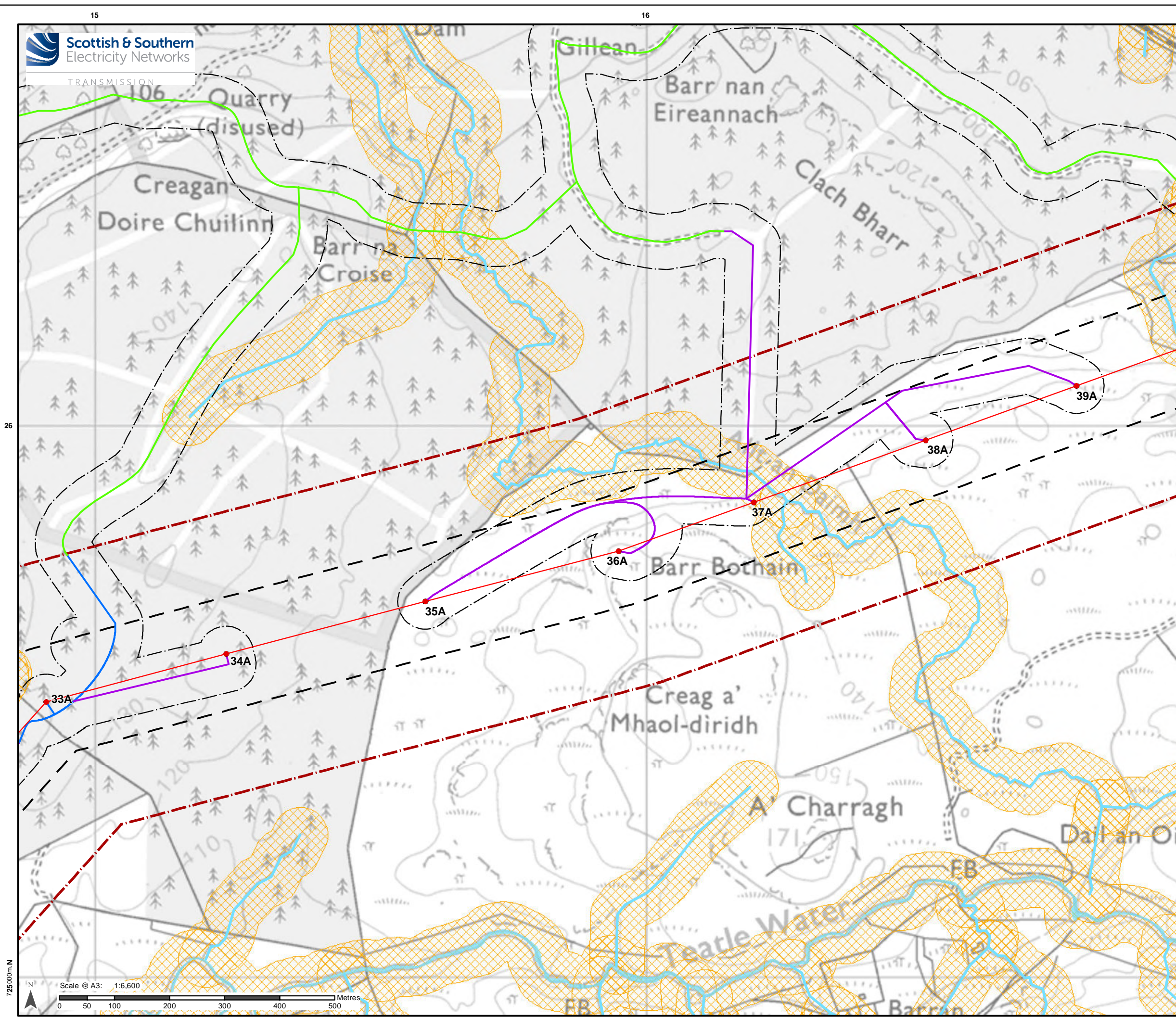

Legend

- Proposed OHL Towers
- Indicative Proposed Alignment
- Access Tracks - Existing Upgrade
- Access Tracks - New Stone Permanent
- Access Tracks - New Stone Temporary
- OHL Limit of Deviation (LOD 100 m from centre line of proposed alignment)
- Access Track Limit of Deviation (LOD; 50 m)
- ▭ 250 m Field Study Area
- Watercourse
- Waterbody
- ▨ Surface Water 50 m Buffer

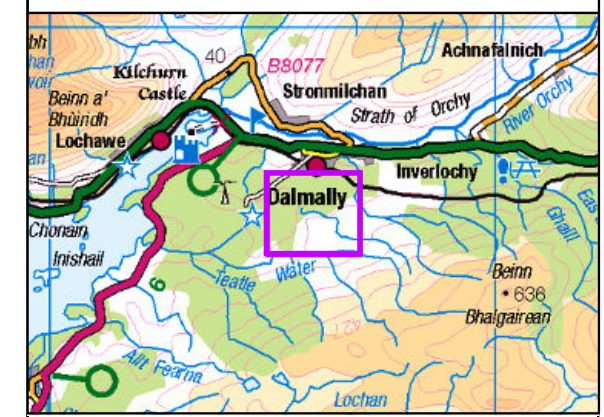

Reproduced by permission of Ordnance Survey on behalf of HMSO. Crown copyright and database right 2022 all rights reserved. Ordnance Survey Licence number EL273236.

Project No: LT000029
Project: 1700003673

Title:
Creag Dhubh to Dalmally 275 kV Connection

Figure 10.3f:
Surface Water Features

Drawn by: CF/AB Date: 03/05/2022

Drawing: R170_3673_Fig10.3_SurfaceWaterHydrology_C

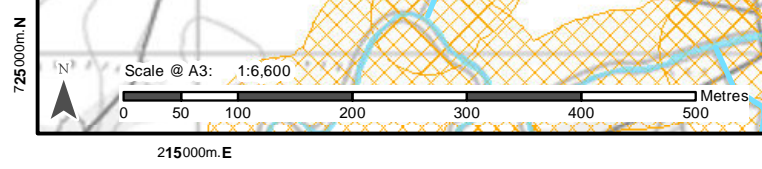

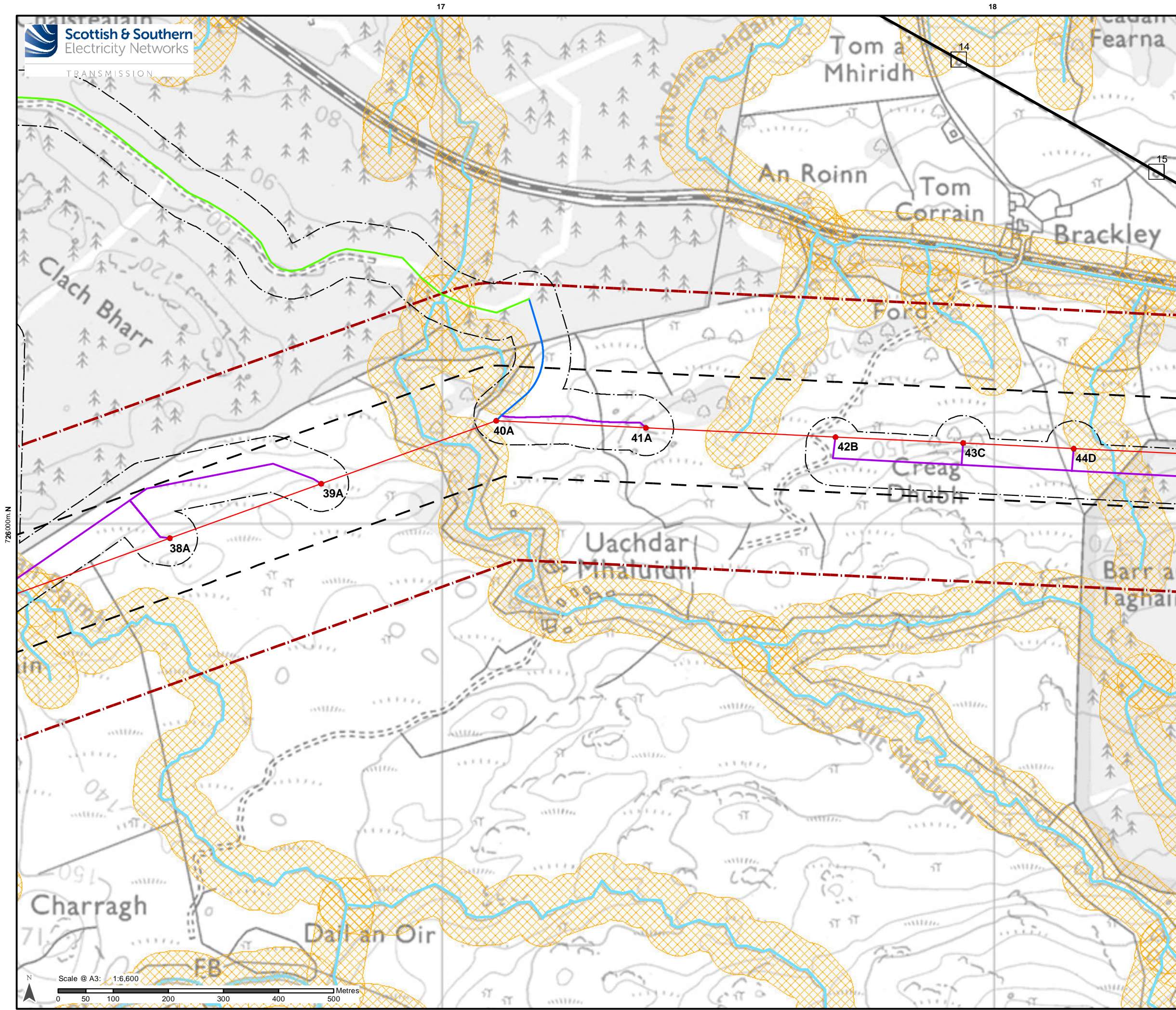

Legend

- Proposed OHL Towers
- Indicative Proposed Alignment
- Access Tracks - Existing Upgrade
- Access Tracks - New Stone Permanent
- Access Tracks - New Stone Temporary
- OHL Limit of Deviation (LOD 100 m from centre line of proposed alignment)
- Access Track Limit of Deviation (LOD; 50 m)
- SPEN Existing Towers
- SPEN Existing 275kV Overhead Line (Scottish Power Energy Networks)
- 250 m Field Study Area
- Watercourse
- Waterbody
- Surface Water 50 m Buffer

726000m.N

26

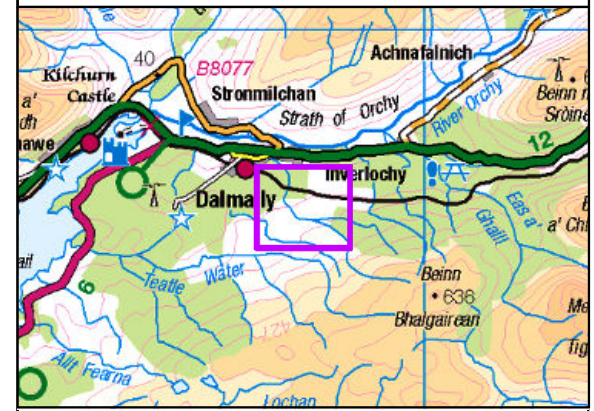

Reproduced by permission of Ordnance Survey on behalf of HMSO. Crown copyright and database right 2022 all rights reserved. Ordnance Survey Licence number EL273236.

Project No: LT000029
Project: 1700003673

Title:
Creag Dhubb to Dalmaiy 275 kV Connection

Figure 10.3g:
Surface Water Features

Drawn by: CF/AB Date: 03/05/2022

Drawing: R170_3673_Fig10.3_SurfaceWaterHydrology_C



217000m.E

18

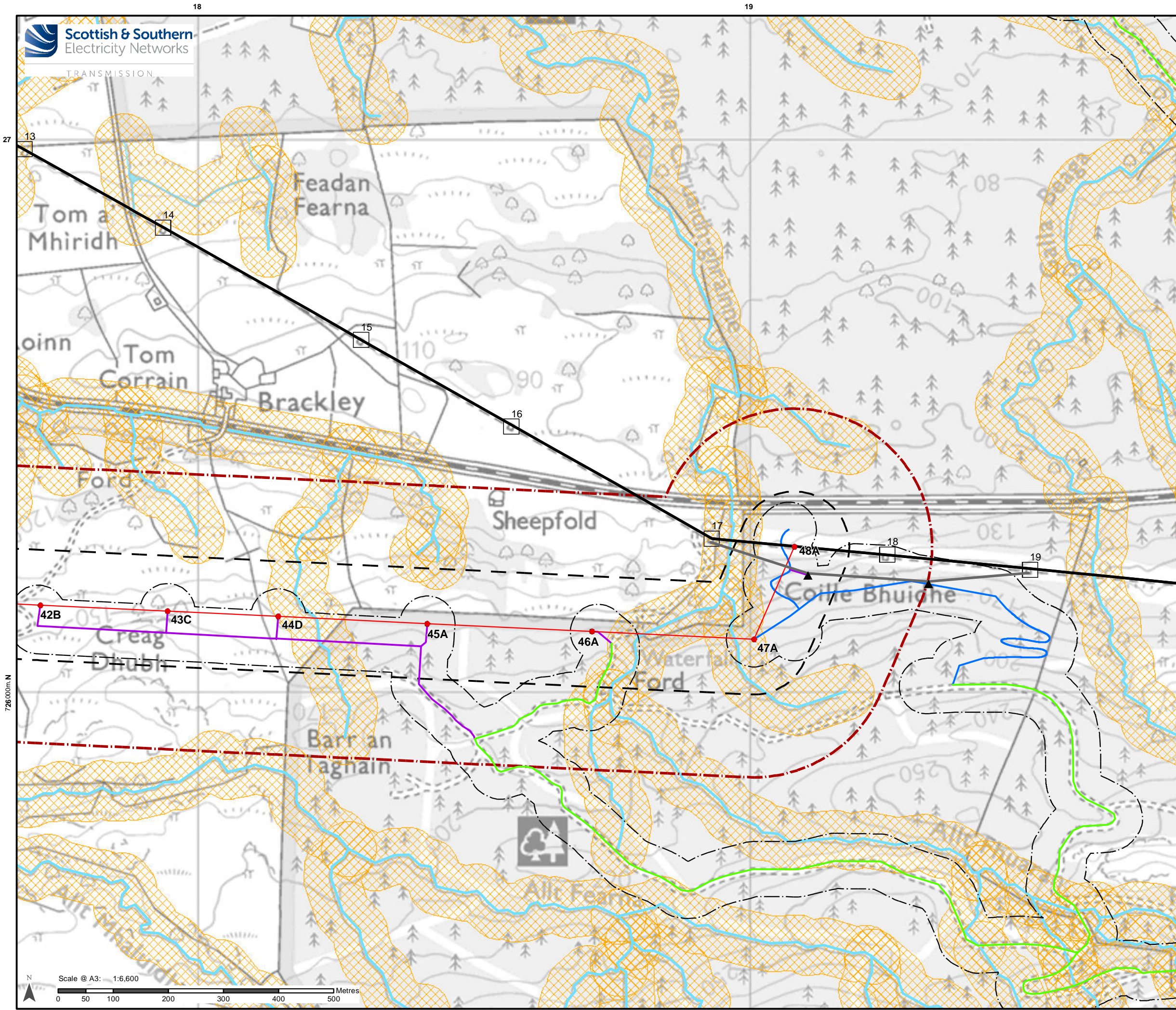

Legend

- Proposed OHL Towers
- Indicative Proposed Alignment
- Access Tracks - Existing Upgrade
- Access Tracks - New Stone Permanent
- Access Tracks - New Stone Temporary
- OHL Limit of Deviation (LOD 100 m from centre line of proposed alignment)
- Access Track Limit of Deviation (LOD; 50 m)
- SPEN Existing Towers
- ▲ SPEN Temporary Diversion Towers
- SPEN Temporary Diversion OHL
- SPEN Existing 275kV Overhead Line (Scottish Power Energy Networks)
- ▭ 250 m Field Study Area
- Watercourse
- Waterbody
- ▨ Surface Water 50 m Buffer

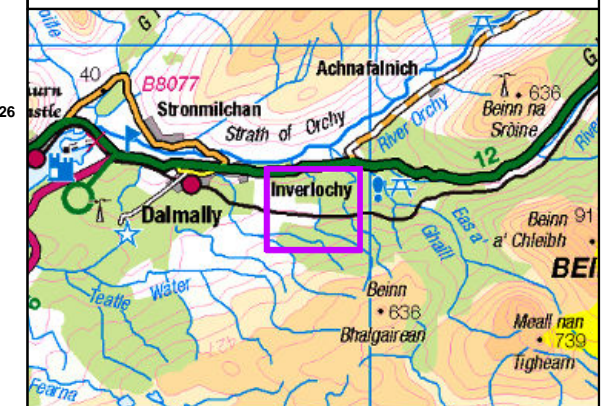

Reproduced by permission of Ordnance Survey on behalf of HMSO.
Crown copyright and database right 2022 all rights reserved.
Ordnance Survey Licence number EL273236.

Project No: LT000029
Project: 1700003673

Title:
Creag Dhùbh to Dalmally 275 kV Connection

Figure 10.3h:
Surface Water Features

Drawn by: CF/AB Date: 03/05/2022

Drawing: R170_3673_Fig10.3_SurfaceWaterHydrology_C